HOLSTEIN-FRIESIAN WORLD

Vol. VIII ITHACA, NEW YORK, SEPTEMBER 8, 1911. No. 17

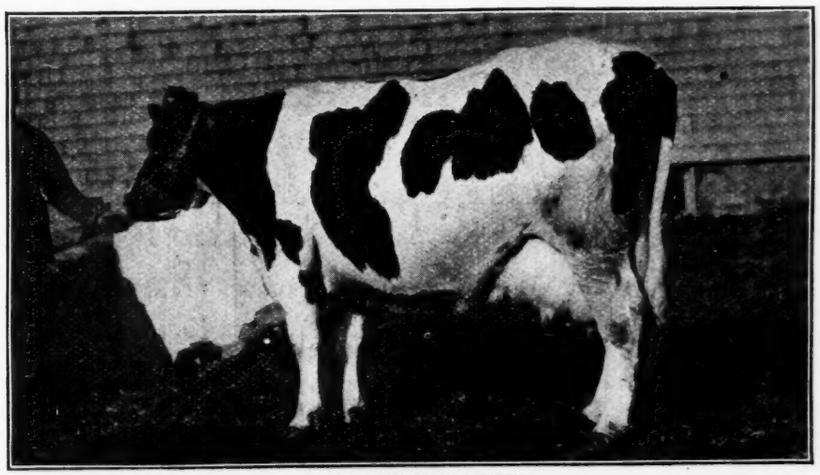

CHANGELING 57628

The first Holstein-Friesian cow of the breed that has given 100 lbs. of milk in one day and produced a daughter that has given over 100 lbs. in one day. Changeling and her daughter, Ready Change, have made over 60 lbs. butter in 7 days, and have given over 210 lbs. milk in one day.

Owner, Fred F. Field Holstein Co., Brockton, Mass.

Breeders' Directory

Your herd published in this directory at $1.00 per year.

MASSACHUSETTS.

Blanco Farm Herd, 100 Holstein-Friesians. C. D. Gage, No. Brookfield, Worcester, Co., Mass.

MICHIGAN.

Geo. S. Bigelow's Holstein Farms, Bloomingdale, Van Buren County.

MISSOURI.

Ganzdale Herd, Caspar A. Gantz, King City, Gentry county.

NEBRASKA.

Rock Brook Farm, H. C. Glissman, Sta. B., R. F. R., Omaha.

NEW HAMPSHIRE.

Pine Grove Herd, Henry W. Keyes, Prop., North Haverhill.

NEW JERSEY.

Bloomingdale Herd, A. A. Cortelyou, Somerville, Somerset county.

Gem Herd, Holsteins, J. G. Drake, Somerville, Somerset county.

NEW YORK.

Old Home, A. R. O. Holstein-Friesians. E. S. Robinson, Forestville, Chautauqua county.

Maple Ridge Herd, C. H. Fitch & Sons, Burlington Flats, Otsego county.

Fly Brook Herd, C. A. Talbot, Edmeston, Otsego county.

Corning Herd, L. H. Corning, Cortland, Cortland county.

C. F. Corey, Pennellville, Oswego county.

Maple Lawn Stock Farm—H.-F. Cattle. F. L. Hess, Phoenix, Oswego county.

Pleasant Valley Stock Farm, C. F. Hunt, Manlius, Qnondaga county.

Lewis's Herd, Harris Lewis, Norwich, Chenango county.

Watervale Stock Farm, D. E. Carley, Manlius, Onondaga county, R. 3.

Hilldale Stock Farm, J. A. Stanton, New Woodstock, Madison county.

Brookside-Moyerdale Herd, The Stevens Brothers Co., Liverpool.

Oakland Herd, H.-F. Cattle, T. A. Mitchell, Weedsport, Cayuga county.

Riverview Herd, H.-F. Cattle, T. A. Page & Son, West Edmeston, Otsego County.

OHIO.

Clearview Herd, Holstein-Friesians, J. S. Cliffton, Alverdton, Williams Co.

Westview Dairy Herd, H-F. Cattle E. S. Nail, Prop., S. S. Spencer, Supt. Mansfield, Ohio.

PENNSYLVANIA.

Springdale Herd, H. M. Lyon & Sons, Wyalusing, Bradford County.

Spring Brook Stock Farm, Walter M. Cruttenden, Mansfield, Tioga Co.

Riverside Farm Herd, J. G. Kerrick, Towanda, Bradford county, H.-F. Cattle, Shropshire Sheep, Chester White Swine.

VERMONT.

Cloverdale Farm Herd, J. G. White & Son, Brandon, Rutland county.

Marble Valley Herd, J. H. Mead & Son, West Rutland, Rutland county.

Milanhurst Stock Farm, John I. Elsbree, Milan, Bradford county.

Keystone Farm, H.-F. Cattle, C. A. Pratt, LeRaysville, Bradford county.

GUE'S STOCK FARM

offers a finely bred grandson of King Segis. Dam, Beauty Hartog Pauline, nearly 20 lbs. butter in 7 days. Price $150.

GEORGE A. GUE, Prop. Lacona, N. Y

King Fayne Segis, Hengerveld De Kol, Johanna Rue 3d's Lad

THREE GREAT SIRES

If you want to head your herd with a sire whose offspring will sell, get a son of King Fayne Segis out of a daughter of Hengerveld DeKol or Johanna Rue 3d's Lad.

The only place to get this kind is at

Bloomingdale Herd, - - - Somerville, N. J.

A. A. CORTELYOU, Proprietor.

High-Class at Brookview

We are breeders and not dealers. Some of the good ones, you know, 17-lb. two-year-olds to 32-lb aged cow.

E. E. SISSON

Allegany Co. Almond, N. Y.

Thirteen 30-lb. Cows.

Including Pontiac Pet and Pontiac Clothilde DeKol 2d, appear in the pedigree of Netherland Hartog Jewel 55753, one of the best sons of King of the Pontiacs; dam, Netherland Hartog Sjoerd 5th 80230, A.R.O. 16.455 lbs. butter in 7 days as a 4-year-old. Price $100. Others for sale.

C. H. CHASE, Burlington Flats, N. Y.

Patrick Henry said:

" We must judge the future by the past"

In the past the great Holstein-Friesian bulls have come from the Stevens Herd at Lacona, N. Y.

We have 20 bull calves of the right kind and at right prices. Better find out about them now.

HENRY STEVENS & SON,

Brookside Stock Farm, : Lacona, Oswego Co., N. Y.

The Holstein-Friesian World

IS PRINTED BY

THE FOREST CITY PRINTING CO.

PUBLISHERS OF

The Ithaca Daily News, The Ithaca Chronicle and Printers of The Cornell Daily Sun and The Cornell Alumni News

GENERAL JOB PRINTING

122-126 South Tioga St. - - - - - - - Ithaca, N. Y.

Holstein-Friesian World

Vol. VIII ITHACA N. Y., SEPTEMBER 8, 1911. No. 17

CONTENTS.

Frontispiece—Changeling 57628.
Breeders' Directory 334
Home of Pontiac Korndyke 335
Color Faddism in Breeding 336
Wm. Bell of Cortland, N. Y. Sells Stock at Auction 336
Poem—The Holstein-Friesian Cow 337
Field Notes 337
Seven Day Official and Commercial Butter Test 338
Editorials:
Does the Tail Wag the Dog?.. 340
The 30-lb. Cows 340
The 7-day Test 341
New Advertisements 342
Nuggets 343
Breeders' Bulletin Board:
No Dung-Hill Breeds Need Apply 344
M. S. Nye at the State Fair .. 344
Mid-Winter Sale 344
King Segis Pontiac 9th, sold .. 344
Trained Dairymen 346
Official Records—June 2d to June 21st 348

HOME OF PONTIAC KORNDYKE.

Having some business in Middletown, N. Y., and a little time to spare, with a desire to see Pontiac Korndyke we boarded one of Erie's 'fast' trains. Alighting at Chester, we journeyed out through East Chestr up over Mapes Hill to "Davisdale," owned by Harry B. Davis. After meeting Mr. Davis and making our wants known he immediately turned toward the barns on his dog-trot. Following him we found "Old Pontiac," as he is often called, in one end of the barn. We were quite surprised to find an old bull looking young, and if Mr. Davis had told us he was six years old we would not have doubted his word, though as a matter of fact he had just passed his twelfth year. Previous to our visit to Davisdale, we had only seen pictures of this well known sire, and were prepared to see an ugly old beast with a sloping rump, whereas, we found a well preserved fellow possessing a good head and neck with back straight to tail setting and a well proportioned body.

His dam was that grand old cow "Belle Korndyke" 13913, which we saw and so much admired on the Henry Stevens' Farm at Lacona, N. Y., a few years ago. She was then eighteen years old and looked not more than ten carrying an excelent shaped udder with teats well placed. Belle has a record of 20.62 lbs. of fat in seven days equal to over 25 lbs. of butter, figuring 80 percent, one daughter over 20 lbs. fat and three others over 16 lbs. fat. She herself was a producer, and her son has already proven himself a sire of producers, having one daughter, Pontiac Pet 69710, with a record of 30.142 lbs. fat in seven days, (the first cow to produce over thirty lbs. fat) and two others, Pontiac Rag Apple with 25.294 lbs. fat, and Pontiac Queen Korndyke with 24.811 lbs. fat. Another daughter, Pontiac Clothilde De Kol 2nd, is now on a year test, and so far is ahead of the present holder of the yearly record.

Pontiac Korndyke is not the only good thing in the Davis barn. Standing beside him is Butter Boy May Pietertje 87024, who just completed a record of 573.3 lbs. milk and 19.053 lbs. fat equal to over 23.81 lbs. of 80 per cent butter as a four-year-old. She is a large straight cow, mostly black with a square udder and good teats. A daughter of De Kol 2nd's Butter Boy 3rd, who has over 90 daughters in the Advance Register, also the sire of seven proven sons.

Next to the Butter Boy heifer stood a milking machine or condensery, Polly Posch 87900, who on the previous day gave over 107 lbs. of milk. In her seven day test she gave 723 lbs. milk containng 22.265 lbs. fat equal of 27.80 lbs. of 80 per cent butter, in thirty days, 2,927.8 lbs. milk 89.977 lbs. fat, while for eighty-five days she gave 7,772.6 lbs. milk containing 245.130 lbs. fat. Polly is of a good old Holland type ,a large low down animal, beautiful head and neck, back straight, deep body carrying a most excellent udder with well placed teats. She is a daughter of Beryl Posch's son who is a son of Alta Posch's son.

In the next stanchion stands a show cow that is a producer. "My!" we exclaimed, "Isn't she a beauty?" She is Roxie Pauline 86672 and had just produced 571.1 lbs. of milk containing 20.87 lbs. fat equal to 26.08 lbs. of 80 per cent butter in 7 days. Her thirty day production was 2,383.4 lbs. milk containing 87.248 lbs. fat, or over 109 lbs. butter figuring 80 per cent. What a beautiful cow she is, possessing an elegant neck and head carrying a fine pair of incurving horns; back straight to tail, good hips, level loins holding up a deep body covered with a thin oily skin. Her udder is just simply fine, square, running forward and extending well in the rear, the sides of which are a network of veins, her abdomen carries a large tortuous milk vein which runs up close to her fore legs.

This cow ought never to be left at home during fair time for she would make competitors set up and take notice. Her breeding is good, she is a daughter of Lilith Pauline De Kol's son, who is a son of the old cow Lilith Pauline De Kol.

Polyphemia, a half sister to Polly Posch out of the same cow, made 19.493 lbs. fat from 567.8 lbs. milk, while in two year olds, Mr. Davis has Ridgefield Pietje Faithful 105725, a fine looking heifer, which just produced 447 lbs. milk, making 14.87 lbs. fat, equal to 18.59 lbs. butter. She is a daughter of Woodcrest Pietje, a son of Pietje 22nd, of Woodcrest fame, who has a record of over 26 lbs. of fat or 32 lbs. of butter and is retained at Woodcrest as a profitable producer and breeder.

In the calf barn we found a number of the sons and daughters of "Old Pontiac" that loked like a promising lot.

After looking over the other numerous good things among the yearlings we turned our steps toward the house where we received the last injection of the "cow talk'" germ. After which we took a view of the fine scenery from the veranda of Mr. Davis's home. We could see far down the valley toward Monroe, up the valley in the direction of Oxford, while to the right was Sugar Loaf Mountain, the highest point in Orange County, and behind which lives the enterprising Holstein-Friesian breeder Mr. Ezra Holbert. We have often

"TO BREED THE BEST SETS A PACE FOR THE REST"

Idle Hour Place Stock Farm

—Herd headed by—

CROWN PRINCE SEGIS 52348, DEKOL HENGERVELD BURKE 29737, JEWEL KORNDYKE BUTTER BOY 67270

Fifty Cows with records better than 20 lbs., and the nicest bunch of two and three-year-old heifers coming fresh this fall ever owned. Bull calves and bulls ready for service, for sale.

Next Public Sale, May 30, 1912

I have a car load of high-class grades for sale.

RUSSELL, the Decoration Day Sale Man, Geneva, Ohio.

"WHERE WE LEAD OTHERS FOLLOW"

heard that a man is known by the bull he keeps. Mr. Holbert keeps Pearl of the Dairy's Joe De Kol as his standby.

After leaving Davisdale, retracing our steps toward Chester, we could see at a distance, toward the west the buildings of the Arcady Farms, owned by E. E. Cady, but our train being due we hurried to the station and soon sped out of Oronge County, leaving its beautiful green fields behind.

Wilkes-Barre, Pa. J. B. HORN.

COLOR FADDISM IN BREEDING.

Breeding for color points is likely to work untold harm, in any breed. Our conclusions, based on general observation during thirty-five years of Holstein-Friesian breeding, lead us to believe there is absolutely no correlation whatever between proportions of color and production at the pail. We could cite animals that have made great official records, some of the cows being largely black, others mostly white, and anyone at all informed on the records of the breed can readily look up this subject. Perhaps production for a whole year would be accepted by some people as a surer indication. Here we know whereof we speak, for, in the junior two-year-old class, that is, the division for which the Holstein-Friesian Association offers prize money, open to heifers calving under two and a half years old, of the seven leading animals reported to date, we own the second, third, fourth, fifth and seventh in the list while the first was sired by one of our bulls. She is dark in color, the second and third are both light colored, the fourth evenly marked, the fifth light and the seventh very dark. When we come to senior two-year-olds, that is, heifers calving between thirty and thirty-six months old, we can speak with even greater authority, as we own every one of the nine leaders in this class.

The largest record heifer is dark colored; the second largest very dark indeed. The third and fourth heifers are light in color, the fifth more black than white, the sixth very dark. Nos. 7 and 8 are more black than white and No. 9 is light colored. Now these are not only the largest record heifers in our own herd, but they are the largest producers ever reported by Mr. Malcolm H. Gardner, the Supt. of Advanced Registry of the Holstein-Friesian Association.

If the advocates of "Breeding for Color" can find anything in this list to support their proceedings they can find more than we can, and so we will continue to breed for production, constitution and conformation, regardless of proportions of black and white.

STEVENS BROS. CO.

WM. BELL OF CORTLAND, N. Y. SELLS STOCK AT AUCTION.

A large crowd attended the William Bell auction on the Randall farm all day Saturday, which marked the final act in the breaking up of what has been widely known the last half century or more as the largest and most valuable farm as well as the most notable farm in Cortland county. All the land has been disposed of to different parties and now the stock and tools have gone to the four winds.

The sale began at 10 o'clock in the morning and ended at 5:20 in the afternoon with an hour's recess for lunch. The total receipts aggregated about $10,000. Everything had been prepared in advance and the sale proceeded with the regularity of clockwork under the most perfect system. W. G. Crandall acted as auctioneer; Charles H. White was clerk, with Harry T. Lovell as assistant clerk. The latter went right out into the crowd and secured for the clerk the name at once of every purchaser if it was not known to the clerk or if the clerk failed to get his eye on him when the article was struck off. F. A. Ethridge of Rome was the treasurer.

The yard was packed with the automobiles and carriages of the assembled purchasers.

The farm machinery and tools were arranged in a circle extending almost around the ten acre field north of the barns and during the sale there were five or six acres of people within the circle.

The stock was sold in a field at the foot of a hill, and the hillside was covered with people during this portion of the time. The stock included eighty-four cows, eleven of which were registered Holstein-Friesians and the balance high grades. The stock brought between $6,000 and $7,000. They averaged a little better than $75 a head. The purchasers came from New York City, New Jersey, Virginia and Rome, N. Y., as well as many other places besides the local people. Few people bought many animals and they are well scattered over the country. The animals had, in previous years, been selected with great care and the dairy was known as one of the best milk producing herds in the country. It took just two hours and forty minutes to sell the cows. The eleven horses brought good work horse prices, and the results of the whole sale were very satisfactory.

Mrs. Bell received not a few well deserved compliments for the excellence of the free luncheon served at noon. It was called a luncheon, but was in reality a full dinner. The tables were spread in the form of a large hollow square with a great serving table for supplies in the interior. An abundance of waitresses within the hollow square provided for the wants of everyone. Each person had a wooden plate and a full solid meal. It was estimated that about eleven

HAMILTON STOCK FARMS STILL IN THE LEAD

¶ The only place where five 30-lb. cows have been bred, raised and developed; the only place where six 30-day records have been made of over 100 lbs. of fat each; the only place where a mother and daughter have been bred, raised and developed that have made over 31.81 lbs. each in seven days and 129 lbs. each in 30 days; the only place where a cow has been bred, raised and developed that has dropphd 2 calves and made two 7 day records that average 25.67 lbs. under 3 years old. ¶ This is the place where the sire of the youngest 30-lb. cow was bred; this is the place where the first 30.lb. cow that produced a 30-lb. daughter were both bred. ¶ This herd is headed by King Colantha Clothilde, the only service bull where the average records of dam and sire's dam is 133.94 lbs. butter for 36 days. ¶ The place where you can get bull calves with more 30-lb. records in their pedigrees than in any place in the world. ¶ When you buy your next herd bull consider these facts.

HAMILTON STOCK FARMS, HAMILTON, N. Y.

A. A. Hartshorn, Prop. **I. U. Scott, Mgr.**

hundred people took dinner there. The day was ideal for the purpose and could not have been bettered.—Cortland Standard.

THE HOLSTEIN-FRIESIAN COW.

The Holstein cow is the cow to raise,
The whole world over is heard her praise;
She is first at the pail, and first at the churn,
And always able large profits to earn.

The Friesian cow is the cow to keep,
If a harvest of dollars you always would reap;
She will eat coarse feed and never complain,
And turn to large profits a ration of grain.

The Holstein cow is the cow for work,
And at lifting the mortgage she never will shirk;
She wins all the prizes with the greatest of ease,
And pays for the auto and such things as these.

The Friesian cow is the cow to buy,
She'll pay for herself sure's you're a foot high;
She's cow, cow, cow, from her horns to her feet,
She holds all the records, her scorecard's complete.

The Holstein cow is the cow that sells,
She's the queen of the dairy and Belle of the Belles;
She has only begun on her famous career,
And her rivals do fear, do **Fear**, do **FEAR.**

McGraw, N. Y. CHAS. ELLIS, Jr.

If you receive a sample copy of this paper, it is an invitation to subscribe.

Field Notes.

On Aug. 27th, V. F. Pohl, of Ava, N. Y., lost a fine registered Holstein-Friesian heifer by lightning.

The International Milk Dealers' Association will meet in Milwaukee, during the International Dairy Show in October. The convention will last about one week.

In 282 days of semi-official test Pontiac Clothilde De Kol 2d. has produced 21,374.2 lbs. milk and her butter production on the 80 per cent basis is 1087.5 lbs. This is going some.

A movement is on foot in connection with the International Dairy Show to establish a Dairy Board of Trade at Milwaukee. It is said to be backed by capital to the extent of $100,000.

The National Dairy Show at Chicago is to have a government exhibit from the Dairy Division of the Agricultural Department. It will consist of a large number of enlarged photographs, taken by government officials during inspection trips through the dairy districts of the country, also charts illustrating results of government investigations.

The American Dairy Institute will be held at Chicago during the second week of the National Dairy Show. The officers are as follows: Hon. A. P. Grout, Winchester, Ill., President; A. J. Glover of Ft. Atkinson, Wis., Secretary; Geo. Sisson, Potsdam, N. Y., Treasurer. There are 47 Vice-President who also are secretaries of the various State Dairy Associations and will appoint representative dairymen from each county in their respective states as delegates.

The Holstein-Friesian cow is certainly getting a foothold in California. With many pure bred herds in the state already we note that new herds brought out from the east are constantly being located in the state. The latest accomplishment along the line is the announcement to the effect that Mr. T. H. McCall, of Racine, Wis., has purchased a large ranch in Kern county and as soon as arrangements can be made he will bring his large herd out from the east. His main object wil be to breed stock to sell to dairymen for breeding purposes.—Pacific Dairy Review.

President Taft's Holstein-Friesian cow, which has been secured for exhibition at the International Dairy Show, to be held October 10th to 18th will travel from the capital city to Milwaukee in a special car by express. She will be accompanied by a herdsman and veterinarian. At such value is this cow held by the president that, according to press dispatches, he has obtained from Manager Cannon of the International a $10,000 bond for her safe return, and as an additional safeguard he will have bossy insured for $10,000. It is estimated that it will cost about $2,500 to have Pauline Wayne as a visitor at the International Show.—From Jersey Bulletin.

Live stock receipts during July at 7 primary western markets aggregated 3,308,680 head, compared with 2,898,675 head received in July 1910 and 2,688,311 head in July 1909. Of the total, 699,778 head were cattle; 90,856 calves; 1,617,119 hogs; 875,474 sheep and 25,453 horses and mules. With the exception of calves the monthly inbound movement of food animals shows a larger volume than in the preceding two years, though the hog receipts during July mark a sharp decline from the heavier figures of the earlier months. The receipts of sheep on the other hand were well

PUBLIC SALE

The Holstein-Friesian Breeders' Consignment Sale Company will sell *ONE HUNDRED AND FIFTY HEAD* of the choicest *REGISTERED HOLSTEIN-FRIESIAN* Cattle ever sold in Ohio. *Sept. 18 and 19, 1911, at MEDINA, OHIO.*

In this sale are *FOUR* entire herds comprising over *80 HEAD.*

Address C. M. Hatch, Sec'y., Medina, Ohio

Catalogue mailed on application.

THE SWIFTS' FARM HERD

Offers a Grandson of IANKE BOON No. 39831

Who has a record at 16 years of age of 22.245 lbs. Butter, 17.796 lbs. fat, 474 lbs, milk in seven days. Which makes her Champion Cow of the world of her age. This record was made last week. ¶ His dam (Kolista) has a record of 22.66 lbs, butter and 622.3 lbs. milk in seven days. Milk in one day, 98.3 lbs. ¶ His sire is Karel Korndyke whose dam is Belle Korndyke the greatest cow of the breed and Karel Korndyke's sire is the noted bull, Karel Bos, who is considered the Greatest Bull ever imported. His dam and granddam have the largest records ever made in Holland. This bull is ready for service and ought to be a big addition to the best of herds. ¶ This bull is straight as a string and one-half white and is going to be sold. If you are in want of a high-class bull do not wait but answer at once. Price and Tabulated Pedigree on application.

T. H. & H. H. Swift, Potsdam, St. Lawrence County, New York

sustained and exceeded the July average for the preceding 5 years by about 24 per cent. The marketing of the live stock at the seven primary markets required the use during the month of 58,449 cars, compared with 64,361 cars in June and 62,224 cars in May of this year. Live stock receipts during the 7 months of the present year—23,911,801 head, exceeded the corresponding figures of each of the 5 preceding years, the heavier receipts of sheep and hogs during the present year accounting for the larger total.

Consul-General Roland B. Harvey, Bucharest, says: "Animals and animal products are becoming more and more in demand in Roumania, and the prices of such products have been steadily on the increase. During the last 10 years the price of beef has risen from 5½ to 7 and 8¾ cents per pound, pork from 7 to 10½ cents per pound, and sheep-milk cheese, one of the chief staples, from 5¼ to 10½ cents per pound. The prices of draft cattle (the principal beasts of burden of the country) have also largely increased. Young oxen, from 4 to 6 years of age, of from 1,450 to 1,550 pounds weight per yoke, which in 1900 sold for $80 to $90 per yoke, now bring $125 to $140 per yoke. The number of cattle as given is steadily on the decrease, owing to the increased consumption of meat in the country and a decreasing production on the part of the breeders, due to the fact that they find it more profitable to cultivate their land han to use it for grazing purposes. During the last 10 years the number of cattle has decreased by 494,200, or 20 per cent. The number of meat cattle including buffaloes, now in Roumania is estimated at 1,600,000.

SEVEN-DAY OFFICIAL AND COMMERCIAL BUTTER TEST.

The Iowa State Dairy Association has taken the iniative in inaugurating a seven-day butter test on an economical and commercial basis. This test will be held in conjunction with the Thirty-fifth Annual Convention and Dairy Cattle Congress to be held at Waterloo, October 9-14. It will be strictly official and in order to secure the absolute confidence of the breeders, Professor M. Mortensen of the Iowa State College has been secured to give it his direct supervision. It will be the first contest of its kind ever held at a fair or show. The State fairs and district fairs have conducted such tests two or three days in length, but a seven-day test has never been attempted.

As an incentive to draw a larger number of contestants, $500.00 has been offered in prizes for this department alone. When it is considered that $100.00 is the maximum amount offered for the two-day test at the State fairs, it seems that his feature of he show should be a great drawing card.

Every effort has been put forth to give all competing animals an equal chance. There will be three divisions namely: cows five years old and over, cows three years old and under five, and cows two years old and under three. The awards of the first divisinon will be $100.00, $75.00, $50.00, $25.00 and $15.00; those of the second division, $50.00, $40.00, $30.00, $20.00 and $10.00, while the two-year-old class will receive $30.00, $20.00, $15.00 $10.00, and $5.00. In addition to this division, handicaps will be given to all cows in milk over forty days. These handicaps have been carefully worked out on a ten-day basis and

(Continued on page 343).

DISPERSAL SALE

Sept. 18, 1911 **Sept. 18, 1911**

Sixty Head Registered Holstein-Friesian Cattle at Auction on Monday, September 18, 1911

INCLUDING:

The Herd Bull, Sir Pontiac King Segis, 40751, sired by the great King Segis of Moyerdale Farm. His dam, Pontiac Kate, 65772, is one of the best and highest testing daughters of Hengerveld DeKol.

DeKol Burke Nichols, 50477, sired by DeKol Burke, and out of one of the best daughters of Lilith Pauline DeKol's Count.

One daughter of King of the Pontiacs.

Twenty granddaughters of King of the Pontiacs, combining his blood with that of King Segis and Hengerveld DeKol.

Fifteen granddaughters of King Segis, combining his blood with that of Hengerveld DeKol.

Granddaughters of DeKol 2d's Butter Boy 3d, Lord Netherland, Sir Clyde and other sires of note.

Every animal must be sold, as I shall leave October first.

Chance ot a lifetime to buy the best in Holstein-Friesians.

Farm is located 2268 Cortland Ave., one mile south of the city limits. Take Valley car at Salina Street, and walk one-quarter of a mile south from terminus.

(*CATALOGS READY SEPTEMBER 5th*)

B. V. Kelley,
Auctioneer,
Syracuse, N. Y.

Sanford R. Clark,
Onon. Valley Sta.
Syracuse, N. Y.

A Journal for the Holstein-Friesian Breeder, the Dairyman and General Farmer.
Entered at the Ithaca (N. Y.) Postoffce as second class mail matter.
Issued the 8th and 22nd of every month.
C. G. BROWN, B. S., B. S. A.
Editor and Publisher,
ITHACA, N. Y.

Assisted by a corps of able contributors.

Subscription price, One Dollar per year in advance.

Remittances should be made by draft, postoffice or express money orders. Money orders and drafts should be made payable to C. G. BROWN.

Payments of less than One Dollar may be made in one-cent or two-cent postage stamps.

The date on the yellow mailing tag attached to the wrapper of each paper indicates the time to which subscription is paid.

When a subscriber wishes his subschiption discontinued he should notify this office.

Office of publication, 204 Fairmount Avenue Ithaca, N. Y.

Approved cuts of meritorious Holstein-Friesian animals, when furnished, will be published free of charge.

If photographs are sent, cuts will be charged for at cost price.

All matter for publication must reach the editor by the 4th and 18th of the month to insure appearance in current issue.

Advertising rates sent on application.

Editorials

Does the Tail Wag the Dog

At the last annual meeting of the Holstein-Friesian Association of America a resolution was offered proposing a return to the old form of transfer certificate, i. e., the form requiring a separate certificate for each transfer. This resolution was acted upon favorably, and, as we remember, without opposition.

Three months have now elapsed since the passage of this resolution, and we are informed that the secretary has thus far refused to issue the form of certificate ordered. This looks very much like a case where the tail actually wags the dog.

Several articles have recently appeared in the Register approving of the one certificate plan, while nothing has appeared supporting the separate certificate plan previously in use and ordered restored at the last meeting. However, we are informed that articles favoring the separate certificate plan have been offered and refused publication by the Register.

The Holstein-Friesian World believes that both sides of every question at issue should be heard. Strict fairness would seem to require it.

The 30-lb. Cows.

Having been requested to publish a list of the 30-lb. cows we herewith present the following. We give the age of the animal at freshening, the production of milk and butter fat, it being understood that 24 lbs. of butter fat is counted as 30 lbs. of butter by the 80 per cent rule.

The list contains the names of 95 animals, being led by Pontiac Pet with an excess of 30 lbs. of butter fat. Not being able to compete, it has become quite a fad among the disgruntled devotees of other breeds to cry down the 7-day records. Of course the Holstein-Friesian breeders understands that this is a matter of "sour grapes" and do not intend to be side tracked. We look forward to the day when we can publish a list of 40-lb. cows.

The next issue of the World will contain a 30-day list of 100-lb. cows.

	Yr.	Mo.	Da.	Milk	Fat
Pontiac Pet	7	5	10	590.7	30.142
Pontiac Clothilde De Kol 2nd	6	10	24	646.1	29.766
Pietertje Maid Ormsby	6	4	14	535.4	28.450
Grace Fayne 2nd's Homestead	6	0	23	524.5	28.440
De Kol Queen La Polka 2nd	6	5	29	841.8	28.305
Colantha 4th's Johanna	8	1	19	651.7	28.176
Betta Lyons Neth.	5	13	3	623.0	27.764
Blanche Lyons Netherland	8	10	18	746.7	27.489
Aaggie Cornucopia Pauline	4	11	4	659.2	27.459
Blanche Lyons De Kol	6	2	19	608.8	26.650
Inka Princess Mutual De Kol	7	6	14	711.9	26.598
Sadie Vale Pietertje	5	11	23	699.7	26.568
Blanche De Kol Hengerveld	7	5	0	688.9	26.559
Buttercup Clothilde Pietertje	7	0	2	576.7	26.332
Johanna Colantha 2nd	5	11	15	523.9	26.309
Clarissa Clothilde Pietertje	6	7	12	679.5	26.018
Lottie Walker Spoffard	4	6	7	501.5	26.001
Daisy Grace De Kol	4	3	13	521.3	26.000
Dichter Calamity	5	6	3	631.2	25.920
Nancy Pledge Princess	7	1	9	716.0	25.917
Frenesta Hengerveld De Kol	6	4	12	548.3	25.757
Johanna Gem De Kol	6	8	1	707.6	25.655
Segis Aaggie De Kol Beets	8	9	2	607.2	25.645
Maude Burke	9	2	14	675.8	25.624
Clintonia Hartog De Kol	9	0	23	626.5	25.618
Pontiac Gladi	4	1	18	551.5	25.605
Hillside Dodo	8	1	4	582.6	25.551
Belle Segis	4	9	27	637.9	25.496
Mary Walker Pietertje	6	0	20	603.5	25.448
K. P. Metis	4	4	24	654.2	25.394
Pontiac Artis	6	8	12	550.0	25.369
Pietertje 22nd	7	7	18	673.9	25.295
Pontiac Rag Apple	4	8	13	619.5	25.294
Blomingdale Hengerveld Ormsby	3	5	12	523.4	25.171
Abby Hartog Clothilde	6	0	12	605.9	25.113
Annie De Kol Butter Girl	6	10	25	649.0	25.055
Maid Mutual De Kol	6	10	4	567.9	25.043
Alcartra Folkadot Ormsby	8	1	2	458.3	24.997
Urmagelsche 2d A.	5	0	11	414.0	24.992
Wynana De Kol Korndyke	8	7	24	627.7	24.979
Ready Change	5	7	17	720.4	24.926
Winana Piet. De Kol 2d	6	0	26	772.4	24.896
Ollie Watson Prima Donna	7	3	21	618.7	24.881
Aaggie Cornucopia Pauline 2d	7	9	23	679.4	24.837
Jessie Maida	8	9	11	664.7	24.811
Pontiac Queen Korndyke	5	11	20	537.8	24.811
Betsy Hamilton Beauty	4	0	14	567.4	24.770
Heilo Aaggie Inka	3	3	14	655.7	24.759
Highlawn Hartog De Kol	5	11	12	603.8	24.727
Lady Princess Beets	4	9	19	480.3	24.705
K. P. Alcartra	3	9	19	552.0	24.692
Lunde Korndyke	6	0	8	745.4	24.656
Jacoba Hartog Canary	5	0	20	550.2	24.652
Ladoga De Kol Pauline	6	11	23	526.9	24.639
Sethie Golden Nannette	5	4	13	487.6	24.601
Mona Veeman	4	11	29	503.8	24.591
Pontiac Jewel	8	4	24	593.6	24.578
Nudine Lyons De Kol	7	5	26	528.5	24.574
Queen Cantrilla 3d	8	4	10	555.7	24.565
Pauline Jamacia De Kol 3d	3	11	18	573.4	24.559
May Korndyke	3	3	2	479.8	24.554
Ida D. K. Paline	6	9	1	670.1	24.510
Sadie Vale Concordia	10	2	24	694.3	24.508
Lockhart De Kol	3	11	11	546.2	24.453
Sadie Vale Concordia 4th	3	9	20	611.1	24.443
Beauty Rauwerd De Kol	8	1	27	709.9	24.431
Aaggie Albaano Shadeland	5	10	4	616.0	24.420
Belle Netherland Johanna	8	2	12	657.5	24.415
Beauty Pietertje	9	5	3	518.8	24.406
Prilly Princess Julia De Kol	4	8	15	491.8	24.355

OAKLAND FARM

OEFERS CHOICE YOUNG BULLS

At all Prices

Write stating what you want and see what we have to offer.

T. A. Mitchell, Weedsport, N. Y.

FOR SALE

PRINCE SEGIS MUSA OF HARUM, Born June 12, 1910.

King Segis Hengerveld 51523

(The first five daughters of a full brother of this bull to freshen—all under 2 1-2 years—averaged over 19 lbs. butter in 7 days.)

Princess Musa of Harum, 105772 at 2 years, 10.52 lbs. butter in 7 days.

King Segis 36186, 61 A. R. O. daughters from 31.86 lbs. down.

Blanche Lyons De Kol, 60549, 33.31 lbs. butter 7 days.

The Milk and Butter King, 41114, 20 A. R. O. daughters from 26.12 lbs. down. (2 and 3-year-olds.)

Musa Clothilde Helen, 54911.

Write for extended pedigree and price.

David Harum Stock Farm, Homer. N. Y.

Princess Colantha Fobes	3	4	8	442.6	24.346
Hillside Annette	6	2	7	562.8	24.325
Sara Jewel Heng. 3d	5	2	0	639.7	24.318
Ybma 3d's Pledge Clothilde	7	6	8	643.9	24.302
Maple Crest Pontiac De Kol Lady	4	0	23	524.3	24.276
Paul Beets De Kol Girl	4	6	13	507.4	24.215
Urma Burke	5	1	10	443.1	24.191
Nanuet Topsy Clothilde	6	6	13	556.4	24.184
Grace Fayne 2d's Girl 2d	6	3	5	627.4	24.174
De Kol Boon Lilith	6	7	16	505.5	24.172
Maud Veeman Hengerveld	4	3	15	513.6	24.166
Wild Rose Jones 2d's Piebe	9	1	3	584.5	24.145
Lady Oak 2d's Homestead De Kol	4	11	26	574.5	24.132
Burton Highlawn 2d's Hartog	8	9	16	574.5	24.111
Bessie Netherland Baroness	6	3	21	520.4	24.095
Belle Pietertje De Kol Parana	4	10	19	684.6	24.094
Pet Canary Countess	6	5	2	677.8	24.083
Maid of Salem Centre De Kol	7	10	27	678.5	24.054
Susie De Kol Paul	7	8	19	575.3	24.041
Rouble Peck Piet.	4	1	13	627.0	24.039
Genie Clothilde	8	8	14	639.4	24.037
Oak De Kol	9	1	20	431.3	24.037
Lady Longfield 4th's Homestead Lass	3	11	19	630.3	24.031
Tirania Hengerveld Burk	5	11	15	559.5	24.011
Lillian Walker Pietertje	5	8	25	611.6	24.006

The 7-day Test.

The Practical Dairyman for August 31 says: "Almost from the initial number of the Practical Dairyman we have consistently advised the abolishing of seven-day tests on the ground that a test for seven days was no indication of the capacity of a cow; that they were usually forced, not normal, and therefore, misleading;* * * * we are glad to say that breeders are beginning to see that the only fair criterian of the capacity of the dairy cow must be based on the performance of a year, as it is impossible to continue forcing for that time."

It seems to us that the Practical Dairyman should allow the public to decide as to its "consistency" in its attitude regarding the seven-day test. We think that when anyone makes the sweeping statement that "the seven-day test is no indication of the capacity of a cow," that person is not consistent.

Is it not an absolute fact that 999 people out of 1,000 will pay more for a bull calf out of a cow that has a 30-lb record in seven days than they will for a calf out of a cow that has barely made the requirements for Advanced Registry? Why then make such an absurd, say nothing about inconsistent, statement as the one quoted above?

The Dairyman quotes W. F. Schilling, a Holstein-Friesian breeder of Minnesota, as favoring the abolition of the seven-day test. Even so, and there may be one or two others of the same opinion, but even Schilling would not be guilty of making so foolish and absurd a statement.

Undoubtedly there may be those who would prefer a semi-official yearly test to a single seven-day test as proof of a cow's dairy efficiency, but a yearly test is not an absolute proof in all cases, for many cows have been known to do much better some years than other years. The real animus, in most instances, in the cry against the seven-day test may be found in the fact that it is easier to cast discredit on the large seven-day tests than it is to make them.

In regard to the so-called "forced test," we will say that strictly speaking there is no such thing as a "forced" test. According to the old saying: "you can lead a horse to water, but you can't make him drink," likewise, you can give a cow every opportunity, you may give her the best of feed and the most fastidious attention, but you can't "force" her to make a big record. There are Holstein-Friesians and Holstein-Friesians;

STAR FARM
HOLSTEIN - FRIESIANS

1911 Special Fall Sale 1911

150 Registered Holstein-Friesian cows and heifers 150
50 Registered Holstein-Friesian bulls 50
50 Registered Holstein-Friesian calves 50

These include daughters of Mercedes Julip's Pietertje Paul and half sisters to the world record six-year-old bull, King Segis; also sons and daughters of Aaggie Cornucopia Pauline Count.

This is the largest and best offering at private treaty; cut prices, fifty percent on bulls, twenty-five per cent on females. Freight prepaid on car lots east of the Mississippi River. The entire herd is tuberculin tested by State Authority. This is a chance of a life time. Write today and address

HORACE L. BRONSON,
Department F, Cortland, N. Y.

and some of these breeders who cry down the seven-day test have got some of the kind that can't qualify for the Advanced Registry. Why shouldn't they want the seven-day test abolished?

Suppose that a cow that produces 30 pounds of butter fat in seven days cannot do the same trick fifty-two times in the year, that would not seem to be a logical proof that her large seven-day record was "no indication of her capacity." However, we have cows that have averaged nearly 20 pounds of butter fat for every seven days of the year, and they made very creditable seven-day official records. I venture to assert that no cow can make a creditable semi-official yearly record that cannot make a creditable seven-day official record.

We have no objection to the semi-official yearly test. In fact, we think it is a pretty good test for those that can afford to make it; but when one asserts that it is "the only fair criterian of the capacity of the dairy cow" he has either got a case of sour grapes on hand, or is talking through his hat. Looking the proposition square in the face, what has the semi-official yearly test to comend it "as a criterian of the capacity of the dairy cow, any more than the two seven-day official tests, one made early in the lactation period the other at least eight months later? Any indication of dairy capacity shown by the former test will be indicated by the latter; and if this is not a fact we will ask the Practical Dairyman or anybody else that thinks he knows, to show us why it is not.

NEW ADVERTISEMENTS.

Read the announcement of the good-Housekeeping Magazine.

For a high class bull six months old, see ad. of S. R. Fuggle, Manlius, N. Y.

Read the ad. of Ezra Holbert for an account of the bulls in service in his herd, Lake, N. Y.

Norwich Stock Farm, R. C. Wells, proprietor, offers high quality stock of either sex and from two months old up.

M. S. Nye will have some young things at the N. Y. State Fair for sale. See his advertisement for a description of these.

See ad. of John J. Walrath, East Springfield, N. Y., for a young bull out of a 20-lb. two-year-old. Also for heifers for sale.

Bull and heifer calves sired by a 32-lb. bull, and three-year-old heifers bred to same bull, for sale by D. M. White, Bath, N. Y.

See the Mid-Winter sale announcement by E. M. Hastings. It is his purpose to set a standard for quality hitherto not approached in public sales.

One hundred dollars will purchase a young sire that has thirteen 30-lb. cows in his pedigree. For further particulars see the ad of C. H. Chase, Burlington Flats, N. Y.

Remember the Hunt-Cleveland sale at the State Fair Grounds, Syracuse, N. Y., Oct. 3rd and 4th. Two hundred head of registered Holstein-Friesian cattle will be sold.

J. W. Prentiss & Son send change of ad. and state that while the calf previously advertised is sold, they have another just as good out of a 21-lb four-year-old. See ad. for price.

Star Farm offers a full line of both sexes and all ages, including sons and daughters of Mercedes Julip's Pietertje Paul and Aaggie Cornucopia Pauline Count, also half sisters to King Segis.

In the Stevens Brothers' advertisement this issue you are invited,

OCTOBER 10-11, 1911

IS THE DATE OF THE

Fourth Semi-Annual Consignment Sale

OF THE

Lake Mills Holstein-Friesian Breeders' Consignment Sales Company, Lake Mills, Wis.

200 HEAD - - 200 HEAD

Registered Holstein-Friesians From Some of the Leading Herds

F. B. Fargo, Pres.
E. J. Fargo, Vice-Pres.
Frank H. Everson, Sec'y.
Milan W. Demerit, Treas.

C. R. Montague, Lake Mills, Wis., Gen'l. Mgr.
E. M. Hastings, Lacona, N. Y., Sales Mgr.

CATALOGS READY OCTOBER 1st. SENT ON REQUEST

while in attendance at the N. Y. State Fair, to take a run up to Liverpool and inspect some of the finest Holstein-Friesians in the world.

The Northern Ohio Holstein-Friesian Breeders' Consignment Sale Company will sell 150 head of choice registered cattle on Sept. 18th and 19th, 1911, at Medina, Ohio. Advertisement in this issue.

In this issue the Lake Mills Holstein-Friesian Consignment Sale Co., of Lake Mills, Wis., announces its 4th semi-annual Consignment Sale to take place Oct. 10 and 11, 1911. 200 head registered stock will be sold to the highest bidder.

Note the Dispersal Sale of Sanford R. Clark, Onondaga Valley, N. Y., to be held Sept. 18. Here will be offered an opportunity to secure granddaughters of King Segis, De Kol 2d's Butter Boy 3d, Lord Netherland, Sir Clyde and other sires of note.

The Dutchland Farms advertisement came to late for mention in this place last issue, but here is an offering worthy of special attention. This calf carries 75 per cent of the blood of the three greatest cows in the World, besides being out of a dam with the champion milk record for her age. This is the kind of breeding that will never go out of fashion.

NUGGETS.

"Togo or not Togo, that is the question!" The soliloquy of the Japanese admiral just before setting out for America.

Pessimism is a sublimated, transcendental optimism; pure optimism, cerebral vacuity tempered by the stomach.—Hubbard.

Our estimate of what constitutes a day's labor may depend somewhat upon whether I am working for you or you are working for me.

"Psychically considered, man is but the sum-total of his consciousness, this consciousness represents merely the sum-total of his brain's molecular movements and is their resultant."

You may notch it on de plain as a mighty risky plan,
To make your judgment by de clo's dat kivver up a man;
For I hardly need to tell you how you often comes ercross
Of a fifty-dollah saddle on a twenty-dollah hoss.

SEVEN-DAY OFFICIAL TESTS.

(Continued from page 338.)

will give every cow entered in the contest an equal chance.

A special model dairy barn will be fitted up for housing the cows in this test. It will be ready for occupancy several days before the test which begins on Friday, October 6th. This will give those who wish to allow their cows to become accustomed to the conditions before entering the test a good opportunity. The latest equipment, such as stanchions, stalls, etc., will be placed in the barn, thus making it sanitary and comfortable for the animals during their great race for production. It will be open to the public only at specified hours each day, at which time demonstrated lectures in the testing of milk and the feeding of dairy cattle will be given.

For further information in regard to this contest address Hugh G. Van Pelt, General Manager, Waterloo, Iowa.

While You Are Attending the New York State Fair

enjoy a five cent ride to Liverool and look over

KING OF THE PONTIACS, the greatest sire the breed has ever known; KING KORNDYKE HENGERVELD ORMSBY, the $7500 beauty; PONTIAC CLOTHILDE DE KOL 2d, who is making a world's record for a year; K. P. ALCARTRA 30.87 lbs. and K. P. METIS 31.74 lbs., the only two 30-lb. three-year-old sisters; PRESCOTT MERCEDES JULIPS 2d, 851 lbs. butter in a year as a two year old, World's Champion in her class; also K. P. SEGIS INKA, K. P. JEWEL and K. P. DUPLICATE, who stand second, third and fourth in the semi- official year's test in the same class, and other heifers and cows of equal merit and fame; including the best string of springing heifers you ever saw.

Also some of the best bred young bulls that ever stood in one barn including sons of King of the Pontiacs, grandsons of Pontiac Clothilde De Kol 2d., sons of King Pontiac Artis, grandsons of the seven-day champion, Pontiac Pet 37.67 lbs., sons of Pontiac Korndyke and others.

Before the busy season opens is a good time to secure a first class young bull from the best producing families of the breed at a reasonable price. The prospects are that animals of the above lines of breeding will be in even better demand by next spring than they were this. Moral: Buy now and never regret it.

The address is

STEVENS BROS. CO., Liverpool, N. Y.

Breeders of Champions and of Sires of Champions.

Breeders' Bulletin Board

NO DUNG-HILL BREEDS NEED APPLY.

Editor Holstein-Friesian World:

A. B. Miles of the Garden of Eden Stock Farm, Philadelphia, N. Y., recently sold 19 head of pure bred Holstein-Friesian cattle to R. E. Chapin, of Batavia, N. Y., for $4625.00. In the lot was one 5-year-old, the balance 2-year-olds, yearlings and calves —all but one being daughters of Admiral Walker Pietertje. He has already 2 30-lb. daughters. Admiral Walker Pietertje with his daughters and sons are a family by themselves —see blue book No. 10. I think him the best bull living. I have sold $10,000.00 worth of stock in 2 years, and all but one animal has been raised on the Garden of Eden Stock Farm. No grades nor dung-hill breeds need apply.

M. S. NYE AT THE STATE FAIR.

Mr. M. S. Nye of Preble, N. Y., will have on exhibition at the New York State Fair, 1911, the following representatives of his herd:

Six daughters of Aaggie Cornucopia Johanna Lad, Jr. They are three-fourths sisters of the greatest butter producing yearling and the greatest milk producing two-year-old in the world. One of these won first prize, champion and grand champion over all females in 1910, also first prize at Brockton, besides winning the butter test at three years old.

Four daughters of Homestead Hengerveld De Kol Paul. They have won a prize for three years for get of sire. On first prize butter contest in 1908. One first prize butter two-year-old. One champion female, 1907, and many other prizes at New York State Fair.

Onda Crown De Kol will be on exhibition. She has been a prize winner for the last six years. First prize for the last two years in the aged cow class. She made a record in June, 1910 of 88.1 lbs. of milk in one day, 26.90 lbs. butter in 7 days. Look at her junior yearling daughter sired by the Aaggie bull, also five daughters of Dutchland Colantha Contest Boy, two prize winners of 1910, two daughters of Cold Brook Butter King. They will be the greatest bunch of females that we have ever presented at the New York State Fair.

When looking over these females take a glace at King Cornucopia Sadie Vale and ask for his printed pedigree. His sire is Aaggie Cornucopia Johanna Lad, Jr. His dam is Sadie Vale Pietetje. She has no equal as a five-year-old.

M. S. NYE,
Preble, N. Y.

MID-WINTER SALE.

Editor the World:

The attention of your readers is directed to the announcement, in this issue, of a great midwinter sale to be held in Syracuse some time in January. As stated, the aim is to put into this sale a better class of cattle than ever made up the average of any sale heretofore held. A high standard of eligibility is to be fixed, and no animal failing to come up to this standard in every particular, will be accepted. There will not be a single animal in the sale with any kind of defect if such is known to exist—the cattle offered will all be perfect. The Advanced egistry requirements that I have had in mind for the cattle have been criticised as too high. I have been told that it would be impossible to get together a sufficient number of cattle of the quality I was looking for; but I already have pledged animals enough to warrant the expectation of making up the entire number without any compromise of quality. I shall welcome from any of your readers, information concerning any cattle that may be thought good enough for the sale, and I trust that none will be seriously disappointed if his offerings fail of acceptance. In order to hold a sale of the sort contemplated,. it is important that the utmost care be exercised in selecting the animals to be sold. The imperative essential is quality. It is not a question of what animals the seller wants to spare, but what animals will prove a good purchase for the buyer and thus enhance the reputation of the breed.

Very Truly Yours,
E. M. HASTINGS,
Lacona, N. Y., Aug. 23, 1911.

KING SEGIS PONTIAC 9TH SOLD.

J. Harry Myers of New Hamburg, N. Y. is the fortunate purchaser of

Hunt-Cleveland Sale

State Fair Grounds, Syracuse, N. Y.

October 3 and 4, 1911

200--Registered Holstein-Friesian Cattle--200

All over 6 months of age, tuberculine tested and approved by our State Department.

We have some of the best offerings in this sale we have ever had.

A lot of fresh cows and near by springers, also several choicely bred young heifers.

A few extra nice young service bulls.

Full particulars will be given in the September 22nd number.

Address all correspondence

Hunt-Cleveland Sale

Syracuse, N. Y.

M. S. NYE, of Preble, N. Y.

will have at the New York State Fair a few First-Class Bull Calves for Sale and some nearly ready for service.

Three were sired by Aaggie Cornucopia Johanna Lad Jr., the great show bull and first prize bull at New York State Fair for the last five years. He is a sire of 22 A. R. O. daughters—one the greatest milk and butter producer in the world for age. As a yearling she produced 22.83 lbs. of butter in 7 days, 73 lbs. milk in one day. As a two-year-old she produced 102.8 lbs. of milk in one day. 697.5 lbs. of milk in 7 days, 2836.5 lbs. in 30 days—these are world records. She has won $95 on her butter records in the last two years.

One of the bulls is a full brother to this heifer, two are three-fourth brothers, their dams being sisters of the sire of Sadie Vale Pietertje (A. R. O. at 5 years, 76 days aftter calving, 33.21 lbs. butter in 7 days,, 136.25 in 30 days, 750 lbs. in six months, 961 lbs. in 8 months, 23 days and still in test—look at her son at the State Fair), also sisters of the sire of Vale De Kol Elliston (at 4 years 24191.5 lbs. milk, 1041 lbs. of butter in one year, 20.36 lbs. of butter in 7 days, eight months after calving). These records are world records.

Also a bull sired by Dutchland Colantha Contest Boy. His sire's dam is the greatest milk and butter producer in the world for a year, at full age. (27,000 lbs. of milk, 1247 lbs. of butter). This calf's dam will be at the fair. She has an A. R. O. record at 4 years, 3 months of 26.18 lbs. of butter in 7 days. She has made four records and averaged over 4 per cent. fat.

Inspect these animals at the fair, and if they suit buy a bull and raise some like them.

Look at the cut of Sadie Vale Pietetje. She is closely related to every female in our herd. She is our kind.

King Segis Pontiac 9th., the only son of King Segis Pontiac left in our barns. The dam of this bull is K. P. De Vries, a splendid young cow, with an official record of 17.2 lbs. butter in seven days at twenty-five months old, a very promising daughter of King of the Pontiacs and therefore, half sister to the World's Champions in four different official classes. She is a granddaughter of Pontiac Korndye and De Kol 2d's Mutual Paul, sons of the noted foundation cows Belle Korndyke and De Kol 2d.

As his name indicates, Mr. Myers' bull was sired by King Segis Pontiac and is therefore a grandson of the famous King Segis and of Pontiac Clothilde De Kol 2d., who not only made a world's record for butterfat production in both seven and thirty-day official tests, but in the esmi-official test is making a world's record for the year, having eclipsed the previous best showing of any other cow from seven days to nine months inclusive and with eighty days yet to go to complete her year has already surpassed all her competitors except Colantha 4th's Johanna, who will soon have to yield the diadem to the New York State cow.

Bred in such great producing lines, King Segis Pontiac 9th. cannot help proving a prepotent sire and in the high class herd that Mr. Myers is gathering, we have no hesitation in predicting he will make good.

STEVENS BROS. CO.
Liverpool, N. Y.

TRAINED DAIRYMEN.

Three hundred and thirty-one students received instruction in 14 different subjects relating to dairying at the Pennsylvania State College during the year just closed. All but a few of these were young men from Pennsylvania. Some of this number studied more than one subject and included such work as Farm Buttermaking, Factory Buttermaking, Feeding Dairy Cows, Judging Dairy Cattle, etc. Of the forty odd men in the last winter course who studied Cattle Feeding and Cattle Judging, all but four went back to their own farms or had positions before they came to the College.

Doubtless there are many youny men in every county in Pennsylvania who could add from five to fifteen dollars a month to their income by fitting themselves for a position as a dairyman or herdsman on dairy farms.

Many a young fellow working on a farm for wages could save enough in a few months to put himself through a winter course at a state school of agriculture, then go out worth at least five dollars per month more than when he went in, and if he makes good in the course of a year or two he should be worth three or four times that increase.

H. E. VANORMAN,
State College, Pa.

BULLS IN SERVICE

PEARL OF THE DAIRY'S JOE DE KOL
23450, 64 A. R. O. daughters.

DUCHESS ORMSBY BUTTER KING
30190, 32 A.R.O. daughters.

SIR ORMSBY KORNDYKE POSCH
71400, whose dam and granddam average 33.196 lbs. butter, 629.2 lbs. milk in 7 days, and 124.061 lbs. butter, 2747.3 lbs. milk in 30 days.

EZRA HOLBERT, - - Lake, N. Y.

Steady, Permanent Situation

to a young or middle aged married man with small family. Must be a man that can get along with other men and thoroughly familiar with Holstein-Friesian cows. Getting the best results, raising calves and looking after and raising pigs. Work will be almost exclusively taking care of cows and looking after the milking, can have extra help in stable when necessary and extra help milking. A new, modern house with garden and fuel will be furnished.

This farm is situated in Chatauqua County, N. Y., on the Warren & Jamestown Trolley Line between Warren, Pa., and Jamestown, N. Y. Applicants can apply in person to E. Walker, Yates Hotel, Syracuse, week of the State Fair, Sept. 11-16.

THE WALKER ICE CREAM CO. LTD
Warren, Pa.

PEDIGREE IS WHAT SELLS CATTLE

A small amount invested in having a Pedigree made of your Cows or Bulls will make many Dollars difference in your sales. For an up-to-date four generation Pedigree with A. R. O. records to date for 50 cents, write,

FITCH & TALBOT,
Burlington Flats, N. Y.

KLOCKDALE FARM.
King Segis Grandsons.

Four to six months old and out of A. R. O. Dams of from 1 to 23 lbs. Prices from $50 to $150. Fine individuals and breeding.

Syracuse, N. Y.
M. CROUSE KLOCK,

In writing advertisers mention the WORLD

Pleasant View Stock Farm

A few choice bull calves from such sires as Clothilde Concordia and King Prilly Segis and from excellent dams. Prices right for quick sales.

Alton Miller, Fort Plain, N. Y.

In writing advertisers mention the WORLD

— MAPLEMONT FARM —

The calf advertised in last issue of the World is sold, but we have another just as good out of a 21-lb. four-year-old. The first check for $100 takes this one. Write for description.

J. W. Prentiss & Son, Alstead, N. H.

Woodcrest Farm Holstein-Friesians

A few choice bull calves for sale, sired by Homestead Girl DeKol Sarcastic Lad and Pietje 22nd's Son, from yearly tested dams. Write for pedigrees and prices. All females are being retained for our first annual sale, May 29th, 1912.

A. S. CHASE, Mgr, Rifton, N. Y.

FOR SALE

Two two-year-old heifers due to fresh-en in January. One nine-months-old bull calf whose dam is a 20-lb. 3-year-old. They are nicely marked, more white than black. Bred right and are right. Price $400 for the bunch registered and transferred. Send for photo.

JOHN J. WALRATH, E. Springfield, N.Y.

In writing advertisers mention the WORLD

The Best Recommendation

that I can give you as to the quality of my herd, is the record of Lunde Korndyke—30.82 lbs. butter in 7 days, 1,090.91 lbs. in one year. Hers is the second largest year's butter record ever made, standing next to that of Colantha 4th's Johanna. I have other cows of record quality, and two or three young bulls of A No. 1 breeding to sell at moderate prices. Send for pedigrees.

J. J. LARABEE, Oswego Co., N. Y.

MY HAY CROP IS SHORT

I want to sell bull and heifer calves sired by 32.02-lb. bull, 4.05 fat. Also three-year-old heifers bred to same bull.

See my stock at the New York State Fair.

D. M. WHITE, - - - - Bath, N. Y.

Fairview Farm Holstein-Friesians

We offer bull born February 25, 1910, three-fourths black. Dam, Wodmantje Aaltje 101993 A. R. O. at 3 y. 9 d. 20.56 lbs. semi official yearly record. Butter, 674.24 lbs. from 15101 lbs. milk. 8 months record, 11.97 lbs. at 4 y. 2 mo. 24.585 lbs. butter in 7 days. Her sire has 29 A. R. O. daugh's, 9 above 20 lbs., and her dam is an 18.32 lbs. 3-year-old daughter of Prince DeKol Paul, 22 A. R. O. daughters. His sire is own brother to Albrice Aaltje, A. R. O., 24.18 lbs. at 4 y. 4 d., and their dam is DeKol Albrice 24.55 lbs. Also calf born April 21, 1911 from same dam over one-half white. His dam and sire's dam average 31.71 lbs. in 7 das., 120 lbs. in 30 das. Prices very reasonable.

O. J. GODFREY & CO., - Pennellville, Oswego Co., N. Y

USE BUTTER KING MERCEDES

Get in line by using Butter King Mercedes, a son of the Milk and Butter King, sire of Beauty of Plum 6th, De Kol 2d, the world's champion 3-year-old—one of the bulls bred strongest in the Mercede's blood, the best in the world. He combines the blood of Aaggie Cornucopia Pauline and Mercedes Julip De Kol Pietertje, about evenly marked, and a show animal.

Service for $25.00. Address C. A. BAKER, NUNDA, N. Y.

Shipping Points, Dalton, Erie R. R. and Nunda, Pennsylvania R. R.

BULL CALVES

Do you want a bull calf that will improve your dairy? If so get one of my Lockharts. They are making big records every year. Prices right. LOCKHART HOLSTEIN FARM.

Eugene La Munion, Solsville, N. Y.

CHOICE BULL CALF

Born March 11, 1911

Sire, Winana King Segis, son of King Segis and Winana DeKo Korndyke; milk 627.7; butter 31223. The dam of this calf is Queen Segis Lillith, record at 4 years old milk, 503.9, butter 21.603, made this year. Lillith is a beautiful cow and will make a very large record.

This calf possesses 50% of King Segis' blood same as a son.

You can't afford to use old bred bulls when you can buy this great calf at a reasonable price.

Will cheerfully give full particulars.

E. C. BRILL, :-: Stewartsville, N. J.

WANTED!

Pure bred and registered Holstein-Friesian Females, any age. Can handle the whole herd if prices are right. State price and full particulars in first letter.

Address: BUYER. Box 613 Syracuse, N. Y.

Official Records of Holstein-Friesian Cows

164 **June 2nd to June 21st, 1911.**

NAME OF COW AND OWNER.	Age y. m. d.	Days from Calving.	Consecutive Days.	Milk, lbs.	Average per cent. fat.	Butter fat. lbs.
(Continued from last issue.)						
Hilldale Beets Korndyke 113463, J. A. Stanton & Son	3 3 8	8	7	483.4	4.03	19.502
Gelsche Walker 111678, A. A. Hartshorn	3 4 8	8	7	480.5	3.83	18.414
Nancy Pledge Princess 2nd 107413, Henry Stevens & Son .	3 0 16	38	7	511.2	3.57	18.269
	3 0 16	17	30	2170.8	3.44	74.775
Midnight Laurel Pietertje 2nd 116286, H. J. Forrester	3 0 20	41	7	456.9	3.71	16.956
Aaggie Alban Clothilde Sunny Side 112920, Leo Zimmer ..	3 4 28	17	7	486.7	3.45	16.775
Canary Mercedes Butter Girl 114099, Robin Carr, ...	3 2 24	14	7	494.5	3.38	16.763
Dutchland Butterfly 119857, D. W. Field	3 0 8	9	7	389.2	4.28	16.647
Cande De Kol Westview 118016, S. A. Baird & Son	3 0 16	10	7	391.2	4.09	16.005
Nutula Alcartra Queen 3rd 112296, McKay Brothers	3 0 15	9	7	418.5	3.69	15.456
Minnie De Kol 3rd 110746, A. W. Brown	3 3 28	22	7	483.6	3.19	15.407
Brookdale Korndyke Netherland 111155, Wm. C. Stevens,	3 2 23	6	7	384.0	3.98	15.291
Korndyke Nettie Colantha 116217, T. A. Mitchell	3 0 22	10	7	358.4	4.02	14.421
Gewina Homestead De Kol 115269, Robert C. Luedke	3 0 23	21	7	440.1	3.17	13.931
Progressive Lady May 105700, F. E. Zimmer	3 3 8	101	7	417.2	3.32	13.871
Bertha Beets De Kol 119502, Tully Farms	3 2 25	14	7	376.5	3.56	13.406
Violet Vale 107019, (7-day record, 12.289 lbs. fat from 322.2 lbs. milk), M. W. Downing	3 1 27	13	30	1322.8	3.86	51.081
Leda Hartog Tiettie Alcartra 112299, McKay Brothers ...	3 4 10	8	7	339.4	3.58	12.159
Quoque Mooi Wayne 2nd 118547, W. B. Barney & Sons ...	3 0 6	36	7	351.8	3.44	12.112
Ella Hillview Pauline 113493, O. L. Wilkinson	3 1 1	28	7	403.9	2.96	11.953
Nonesuch Dutch 115399, McKay Brothers	3 0 29	20	7	365.3	3.25	11.886
Dutch Lady Lyons 115400, McKay Brothers	3 1 11	6	7	285.2	3.83	10.926
Stonyford Mechthilde 121784, Walter K. Sharpe	3 2 9	15	7	325.2	3.28	10.665
Maud Hendrik 4th 121791, Walter K. Sharpe	3 3 11	13	7	303.8	3.32	10.071
Volodi Clothilde 2nd 106263, University of Illinois	3 3 2	13	7	270.8	3.46	9.382
Mink Tirania De Kol Lady 114201, F. P. Cross	3 1 12	12	7	309.4	2.94	9.106
Senior Two-Year Class						
Livia Aaggie 2nd's Princess 2nd 117526, (7-day record, 14.493 lbs. fat from 335.6 lbs. milk previously reported), M. W. Downing	2 10 5	6	17	846.1	4.03	34.108
Burnemeade Juliana 147453, (Sire No. 42143; Dam No. 94417) E. C. Brill	2 11 14	53	7	441.3	3.17	13.981
	2 11 14	40	30	1821.8	3.19	58.033
Maud Pauline De Kol 2nd 117204, Emil Titel, ...	2 11 7	47	7	470.8	2.87	13.535
Wietske Ormsby De Kol 2nd 108228, W. B. Barney & Sons	2 10 29	51	7	395.5	3.32	13.143
Ordelia Korndyke 122765, E. E. Reed	2 6 5	12	7	321.0	3.84	12.339
Ladysmith Beechwood Maryke 119082, M. E. Moore	2 8 21	18	7	431.2	2.79	12.030
Lady Shadybrook Gerben-Hengerveld 112946, M. E. Moore	2 6 10	18	7	381.5	2.86	10.925
Leda Hengerveld De Kol 4th 123457, McKay Brothers	2 6 18	12	7	243.0	4.35	10.564
Parthenea Johanna 116585, Beaucoup Farm & Dairy Co.,..	2 11 29	16	7	343.7	3.04	10.439
Beauty Pietertje Tirzah 126877, E. E. Reed, ...	2 6 9	6	7	290.1	3.41	9.881
Burnemeade Pauline 154405, (Sire No. 42143; Dam No. 100842), E. C. Brill	2 11 21	6	7	282.3	3.47	9.790
Junior Two-Year Class						
Edith Prescott Pontiac 123450, A. W. Brown	2 3 4	31	7	423.5	4.75	20.137
	2 3 4	10	30	1728.8	4.70	81.225
Princess Bell Rodmer 139219, (Sire No. 37151; Dam No. 60601), E. C. Brill	2 3 27	36	7	540.7	3.26	17.628
	2 3 27	14	30	2208.4	3.20	70.643
	2 3 27	13	40	2896.2	3.19	92.262
Terracelawn Countess 125439, H. C. Swartout	2 3 28	6	7	380.4	4.42	16.806
Terracelawn Aaggie Leila 125435, H. C. Swartout	2 4 18	26	7	416.3	3.99	16.592
Terracelawn Edith Ormsby 129534, H. C. Swartout	2 1 16	24	7	449.1	3.40	15.253
Terracelawn Hengerveld Edith 129535, H. C. Swartout ..	2 0 1	6	7	329.2	4.46	14.693
Dutchland Aaggie Colantha 119856, D. W. Field	2 5 10	8	7	330.2	4.39	14.512
Terracelawn Spoffard Lady 125440, H. C. Swartout	2 4 4	22	7	476.1	3.03	14.446
Hilldale Rose Segis 128551, J. A. Stanton & Son	2 2 24	27	7	414.9	3.45	14.320
Lady Johanna De Kol Pride 131605, David Munroe	2 0 24	10	7	340.1	4.20	14.299
	2 0 24	6	30	1478.9	3.84	56.829
Lula Johanna Colantha 131614,, David Munroe	2 0 28	13	7	383.4	3.63	13.911
	2 0 28	6	30	1630.8	3.48	56.699
Daisy Teake Colantha 131631, David Munroe	2 2 22	13	7	362.7	3.71	13.471
	2 2 22	6	30	1526.8	3.53	53.897
Belle of Shady Nook 128457, J. A. Stanton & Son	2 0 19	24	7	371.3	3.58	13.303
Hilldale Segis De Kol 2nd 128541, J. A. Stanton & Son ..	2 0 24	6	7	286.0	4.47	12.792
Sleepy Pontiac 2nd 121711, D. M. White	2 1 2	11	7	388.3	3.26	12.669
Snowball Pride Canary 118259, S. A. Baird & Son	2 2 2	8	7	267.8	4.67	12.494
Elbertje Hengerveld 125175, W. B. Barney & Sons, ...	2 5 7	9	7	367.3	3.38	12.404
Oakland Sethje Golden 119418, Winthrop Rutherfurd	2 2 16	9	7	412.5	2.90	11.970
Prilly Walker Grace De Kol 129648, L. E. Connell	2 2 12	34	7	386.7	3.09	11.956
Brighton Ophelia De Kol 3rd 118587, Frank M. Avery	2 4 2	20	7	395.2	3.00	11.872
Beauty Pietertje Tilka 126878, Clayton Sisson	2 2 28	19	7	310.9	3.81	11.847
Grace Segis De Kol Boon 124683, J. A. Stanton & Son, ...	1 11 18	8	7	272.2	4.34	11.808

(Continued in next issue).

MOYERDALE HERD

KING SEGIS AT SIX YEARS OF AGE

Sixteen two-year.olds with records from 20 lbs. to 26.44 lbs. Fifty-eight officially tested daughters. Four of his daughters have held world records. Five of his daughters sold in our June Sale by Auction at an average price of $942 each.

Five of his first 3-year-old daughters with records from 26.63 to 29.79.

Countess Segis	3 years	29.79	Netherland Segis	3½ years	26.92
Bell Segis	3½ years	28.80	Segis Tehee Beets	3 years	26.63
Princess Segis	3 years	27.60			

The average records of his five 3-year-old daughters is 27.94, which is greater than any other five 3-year-olds sired by any other sire no matter what his age may be, and I don't care how many 3-year-old daughters he may have to pick the five from.

If you want a bull to head your herd sired by the greatest sire of the breed, buy a son of King Segis, as he is in a class by himself, and has no equal as a sire of great two and three-year-olds, which are his oldest daughters that have been tested.

I have but one son of King Segis for sale old enough for service this sprin . Dam's record 28.60 A beautiful bull, seven-eighths white

H. A. Moyer, Syracuse, N. Y. : James Gillett, Supt.

Where Can You Find His Equal?

Where is there a Bull that equals Sir Veeman Hengerveld for his age and size of herd he has been on !

He is now 6 years of age, and first year was used only on 8 cows.

He now has 36 A,R,O, daughters: Maud Veeman Hengerveld, Jr. 4-year-old, 30.20; Countess Veeman Beryl Wayne, 4 years, 20 days, 29.87; Pleasant Hill Nellie Veeman Duchess, 3 years, 24.76; Pleasant Hill Lucy Veeman, 2 years, 25.27 and several others nearly as good, Some very fine Bull calves on hand from his daughters and sired by Sir Korndyke Pontiac Artis,

W. D. ROBENS, Poland, N. Y.

A Son of De Kol 2d's Butter Boy 3d and Mercedes Clothilde Pietertje.

Born December, 1907. His sire's dam and granddam, his dam and her three sisters and three of his own sisters average 27.44 lbs. His daughters promise to be great producers. Write for price.

WILLIAM HUNTER *Fulton, N. Y.*

Norwich Stock Farms

can supply your wants, either male or female, from two months old up. Write your wants.

R. C. WELLS, Norwich, N. Y., R.D. No 2.

—FOR SALE—

KORNDYKE PONTIAC BUTTER KING 5th

Born January 30, 1911. A grandson of Pontiac Korndyke, sire of the latest champion of the world, and out of a 19 1-2 pound four-year-old who will increase her record next year.

E. W. CLEEVES, : : : : Somerset, Pa.

"The Good, the Beautiful, the True"

Poems by C. G. BROWN,
Editor of the Holstein-Friesian World.

Some Words of Commendation Culled from Letters and Reviews.

"Gems"—"Charming"—"Worth the Price"—"Priceless"—"There is an air of boldness in many of the thoughts given which put a decided charm into the lines". "Some of the conclusions drawn are rather sudden and startling, but this fact perhaps lends rather than detracts interest"—"The poem entitled 'Farm Philosophy' is in itself a pretty good guide to successful farming"—"Your poems on all subjects are healthy and ring true. : : : :

PRICE $1.00 POSTAGE PREPAID.

Milanhurst Pietje 70391

A grand yearling bull for sale at a bargain.

Sire, Pietje 2d's Woodcrest Lad, best son of the great imported Pietje 22d, 673.9 lbs. milk, 31.62 lbs. butter in 7 days.

Dam, Woodcrest Netherland Lassie De Kol, 553.6 lbs. milk, 24.16 lbs. butter in 7 days at 4 years Now owned at Moyerdale. Write for further particulars.

UNITED BREEDER'S ASS'N.
Wyalusing, Pa.

Typewritten Pedigrees

25 cents each and upwards. Write for particulars.

F. G. JOHNSTON

Sta. B, - Columbus, O.

Marydale Stock Farms.

offers for sale two bulls ready for service sired by Prince of Wayne Korndyke—dam, 28.43 lbs. in 7 days, 119 lbs. in 30 days. Nice, straight, light colored fellows and in good condition. Price reasonable.

Grant B. Low, New Berlin, N. Y.

Riverside Stock Farm.

offers King Fayne Cornucopia, a son of Prince Fayne De Kol, 54842 and grandson of Aaggie Cornucopia Johanna Lad 32554. Write for pedigrees.

A. W. BROWN & SONS,
West Winfield, N. Y.

The Stanley Engraving Co.

Photo-Engravers, Zinc Etchers, Designers.

Half tones, 3x4, at the low price of $1.50. Cuts that will run. Reference, this paper. Satisfaction guaranteed. Library Bldg., Tioga St., Ithaca, N. Y.

COTTONWOOD STOCK FARM

offers for sale three Bulls ready for service, nicely marked and well developed. Also a few Bull calves. Write for pedigree and prices.

E. E. CONVERSE,
Potsdam, N. Y.

FAIRVIEW FARMS HERD

OFFERS

sons of Rag Apple Korndyke, whose first eight daughters to come in milk have records that average 17 1-4 pounds each and over 4.2% fat for the eight, and this at an average age of only two years and two months.

Three of them have made over 20 pounds and one over 21 pounds. We have about thirty of his daughters. Let me send you the breeding of some of our young bulls.

E. H. DOLLAR, Heuvelton, St. Lawrence Co., New York

FOR SALE---A Son of the Very Best Bull of the Breed, Sir Rag Apple Korndyke

Born February 17, 1911. More white than black. Very fine inividual. Dam: 522.2 milk, 23.77 lbs. butter in 7 days, average fat 3.64, 2134.3 milk, 94.775 lbs. butter in 30, average fat 3.55. Best day's milk 80.9 and she is half sister to Topsy Pledge Hengerveld DeKol, 739.7 lbs. milk, 27.469 lbs. butter in 7 days, 3070.5 lbs. milk, 112.865 lbs. butter in 30 days. Best day's milk, 110.5 lbs. and more good half sisters to dam of bull calf. Some very choice females for sale. Bred to the great bull Sir Rag Apple Korndyke. Write for prices. (See Frontispiece.)

F. D. Adams & Son, Munnsville, Madison County, N. Y., M. G. Adams, Supt.

---

90 HEAD FOR SALE 90

Wishing to rebuild my stables, and on account of the scarcity of help to carry on both dairying and building, I have decided to sell my entire herd with the exception of Karel Korndyke and his daughters.

Cows have records ranging from 14, 16 and 20 lbs. at 2 years, to 28 lbs. butter in 7 days at full age.

If you want Holsteins that are producers you will find them here, and you better come before they are all sold.

Lawrence L. Grow,

Maple Lawn Stock Farm, Ft. Jackson, St. Law. Co., N. Y.

KING OF THE PONTIACS SMALL HOPES

for sale; born February, 1911. Sire, King of the Pontiacs, the only bull in the world with two 30-lb.-3-year-old-daughters.

Dam, Small Hopes Mooie 58149, A. R. O. 23.06 lbs. in 7 days.

If you want one of the best at a bargain write at once for description, etc.

S. R. FUGGLE, R. D. No. 2 Manlius, N. Y.

MARBLE VALLEY STOCK FARM

offers 37-lb. Blood Bull Calf.

Born November 22, 1910. A son of Imperial Pontiac Korndyke, sire of 9 A. R. O. daughters and a full brother in blood to Pontiac Clothilde DeKol 2nd, 37.21, and Pontiac Rag Apple, 31.62, sold for $8,000. He is out of a 21 lb. junior 4-year-old dam—a 25-lb. cow. Two-thirds white, well grown and a very promising individual. For further description and price, write.

J. H. MEAD & SON, West Rutland, Vt.

Allenvail Farms

We have sold all of our bull calves old enough to ship, excepting one. This calf was born January 5th, 1911, is almost entirely white, straight as a line, well grown and a fine individual in every way.

He was sired by a son of the great King Segis and Jasamine Beets, a 24.37 pound junior two-year-old daughter of Paul Beets De Kol. The dam of this calf is a fifteen pound two-year-old, daughter of Segis Inka's son, (the only son of the famous Segis Inka, the founddder of the Segis family), and Pauline Cornucopia 23.19 pounds butter A. R. O.

The average A. R. O. records of this calf's dam and two nearest granddams is 20.93 pounds butter at the average age of three years, three months, twenty days. Write for prices and extended pedigrees.

DUNHAM BROS., Bainbridge, Chenango Co., New York.

For Sale: A grandson of Korndyke Butter Boy, out of a 28.60-pound cow, testing 4.2 per cent. fat, a daughter of Lilith Dekol's Count, (36 A.R.O. daughters.)

E. S. Aiken, S. Cambridge, N. Y.

In writing advertisers mention the WORLD

Water in the Stable a Necessity

THE "Buckley" Device

for watering stock Is the leader. Why not use the best? Write to the manufacturers for a descriptive circular.

Poughkeepsie Foundry & Machine Co.
POUGHKEEPSIE, N. Y.

In writing advertisers mention the WORLD

TROUT BROOK FARMS

offers 10 or 12 young cows. Some of them bred to a son of King of the Pontiacs.

W. H. Horstmann,
Schenectady, N. Y., R.F.D.No. 2

In writing advertisers mention the WORLD

WELL DRILLING Machines

Over 70 sizes and styles, for drilling either deep or shallow wells in any kind of soil or rock. Mounted on wheels or on sills. With engines or horse powers, Strong, simple and durable. Any mechanic can operate them easily. Send for catalog.

WILLIAMS BROS., Ithaca, N. Y.

In writing advertisers mention the WORLD

Greenwood Herd

E. H KNAPP & SON,
Fabius, N. Y.
(20 miles South of Syracuse, D. L. & W. R. R.) (Bell Phone:)

Holstein-Friesians---

Leading Families
World's Records

We breed for *Superior Individuality* and *heavy persistent producers.* We can furnish 30 to 35-lb. blood "doubled up" and backed by four of the world's record cows. "The best is none too good."

If not convenient to visit our herd and select for yourself, write us just what you would like and let us help you.

We have two or three, very choice and richly bred young bulls to offer, that are nearly ready for use; also, a limited number of young cows and heifers in calf to some of the best sires of the breed.

Before buying let us send you description, pedigrees, etc.

KORNDYKE BULL CALF

Born April 17, 1911, more white than black, Sire, Earl Korndyke De Kol, 24954. Dam, Zada Burke Spoffor d, 84000, record 4 year, butter 22.01. A full sister of this calf has just made at 3 years, in 7 days, 28.63, in 30 days, 116.61; over 4 per cent. fat.

ISAAC DALRYMPLE, PRESTON, N. Y.

SUNRISE HERD

Twenty granddaughters of Hengerveld DeKol from 3 months to 2 years old at $200; or 6 heifers sired by Segis Inka's Son 43114 and Sir Pietertje Beets Segis 46773, and bred to Sir Hengerveld Barnum 49743.

RALPH CORBIN, Bainbridge, N. Y.

LAKESIDE HERD HOLSTEIN-FRIESIANS

You will soon want a first-class, highly bred bull. Why not buy at a bargain? Breeder going abroad. Two grand and highly bred bull calves, three months, in my hands to sell at a very low figure if taken at once. Sire, Lakeside King Segis Alban DeKol; Grandsire, King Segis, most noted sire of the breed. Dam of sire, DeKol 2d's Alban DeKol, most wonderful cow of her age ever produced. Dam, a granddaughter of Lord Netherland DeKol, and her sire from a daughter of DeKol 2d's Paul DeKol, the greatest bull of his time. Granddam by Sir Clothilde Abbekerk Burke. Highly bred, fine individuals, handsomely marked, rare chance, write now

E. A. POWELL - - - 904 W. Genesee St., Syracuse, N. Y

BOOKLET FREE

Baled Shavings BEST and CHEAPEST Bedding

For delivered price in car lots, write

(For Eastern States)	(For Middle States)
New England Baled Shavings Co.	Oscar Smith & Son
ALBANY, N. Y.	ALBANY, N. Y.

BRIAR HILL STOCK FARMS

Pontiac Jewel Butter Boy 39464 at head of herd. Sire, DeKol 2d's Butter Boy 3rd, 92 A. R. O. daughters, 42 proven sons. Dam, Pontiac Jewel 3288, (Butter, 7 days, 30.772) by Hengerveld DeKol, 114 A. R. O. daughters, 23 proven sons. Young Bull Calves and Service Bulls from finely bred A. R. O. Dams at reasonable prices.

F. W. SCOTT, Granville, N. Y.

MAPLEHURST FARMS

Holstein-Friesians of Quality such as

Jacoba Hartog Canary, 30.81 in 7 days, 118.68 in 30 days. De Kol Boon Lilith, 30.22 in 7 days. Lilith Altoana De Kol, 27.08 in 7 days. Holds World's Records for two-year-old heifer with first calf. Altoana De Kol Beryl, 25.21 in 7 days, 100.069 in 30 days. Beryl De Kol Boon, 22.35 in 7 days, 91.67 in 30 days as a three-year-old.

LAMB & LANGWORTHY, East Hamilton, N. Y.

Midwinter Sale

The time---January, 1912
The place---Syracuse, N.Y.

The cattle—Unblemished, government tested, every animal measuring up to certain Advanced Registry requirements the details of which have not yet been worked out. It is designed that the average of quality shall be higher than in any sale yet held.

The contributors—Several distinguished breeders have pledged some of the best selections from their herds. ***Until the entries are complete, consideration will be given to the application of any reliable breeder having cattle eligible for the sale.***

E. M. HASTINGS
Lacona, N. Y.

Stop! Look! Listen!

Now is your chance to get a first quality bull calf of a plain farmer breeder before he learns to charge the fancy breeders prices. I offer a son of Mercedes Julip's Pietertje's Paul (Sire of King Segis) out of a daughter of Lord Netherland DeKol; also 4 grande sons of the Pontiacs out of high testing A. R. O. cows at prices to make the breeders holler "scab."

M. C. Johnston Sydney, N. Y.

WANTED—GOOD HOUSEKEEPING MAGAZINE requires the services of a representative in your locality to look after subscription renewals and to extend circulation by special methods which have proved unusually successful. Salary and commission. Previous experience desirable, but not essential. Whole time or spare time. Address with references, J. F. Fairbanks, Good Housekeeping Magazine, 381 Fourth Ave., New York City.

FOR SALE—Paul Rauward De Kol 2nd, No. 58293, 3 years old, Sire Paul Rauward De Kol No. 41746; whose dam is a 30-lb. daughter of Pietertje Hengerveld Count De Kol. Price $125.00. Also fine young cow, Rebecca De Kol Colantha, No. 107606, 4 years old, sound and right in every way. Price $125.00. Also fine heifer calf, 4 weeks old, sired by Mutual Barrington De Kol, No. 44441. Price $50.00; or will sell the 3 head for $275.00 if all taken at once. Also choice bull calves, 3 to 10 months old, $50.00 to $75.00. For pedigrees and descriptions, write to JESSIE W. OSBORN, Butler, Ill.

CRUMB'S IMPROVED WARRINER STANCHION

H. A. More, Syracuse N. Y., says "they **SAVE COST** in feed in one winter." Send address for specifications of inexpensive yet sanitary cow stable to

W. B. CRUMB, Brown St., Forestville, Ct.

In writing advertisers mention the WORLD

Seventy-Five % of the Blood of the Three Largest Producing Cows in the World, Pontiac Pet, Pontiac Clothilde DeKol 2d, and Colantha 4th's Johanna.

$600 F. O. B. Montello will purchase this calf. He was sired by **Dutchland Sir Pontiac Rag Apple,** who stands without a peer, carrying in his veins a larger percent of **World's Champion** blood than any bull of the breed.

The dam of this bull is **Dutchland Colantha Mona,** (daughter of Colantha Johanna Lad) who recently gave as high as **67** lbs. milk in one day, this we understand is the **world's record** for milk for any animal under two years old.

Mona Pauline De Kol, the grand dam of the young bull we are offering, is one of very few cows with records greater than 26 lbs., to produce two daughters to exceed herself. She has produced one daughter which at four and one-half years made **30.74** lbs. of butter in seven days, another made over **27** lbs., and her two best daughters are still in their heifer form.

THIS IS OUR IDEAL BREEDING, the combination of the **WORLD'S CHAMPION BLOOD** through a **PRODUCING DAM.** This is a system of breeding that has produced the world's record cows of the past and we have every reason to expect that it will win out in the future. This young bull calf is very handsomely marked being about four-fifths white, and an exceptionally good individual in every way.

As this is one of the most choicely bred animals we have ever offered, and one of the finest individuals, we reserve the right to return check, unless the purchaser can place him in a position where he will be given an opportunity to reflect his transmitting qualities on his breeders. Wire at our expense.

REMEMBER WE ARE BREEDERS AND NOT DEALERS

Dutchland Farms

The Home of Producing Dams

FRED F. FIELD Holstein Co.

Oak and Battles Streets

THE WORLDS GREATEST DUTCHLAND FARMS

REGISTERED U.S. PATENT OFFICE

Montello Station, Brockton, Mass.